COMPANY PROFILE













SKYRIX | سكاي ريكس

"WHERE WE FULFILL YOUR GOALS"

ABOUT US

SKYRIX COMPANY is a specialized Mechanical, Plumbing, and Infrastructure contracting company operating across the Kingdom of Saudi Arabia, delivering integrated engineering, construction, fabrication, and project support solutions for commercial, industrial, residential, and infrastructure developments. Built on a foundation of technical expertise, operational excellence, and client commitment, the company has earned a reputation for delivering reliable and cost-effective solutions that meet the evolving demands of modern construction projects. Our approach combines skilled workmanship, advanced installation methodologies, quality materials, and efficient project management to ensure successful execution at every stage.

Our expertise extends across HDPE pipeline systems, chilled water networks, HVAC ducting, GRP piping systems, plumbing and drainage infrastructure, testing and commissioning, mechanical fabrication, and specialized MEP installations. From design coordination and material supply to installation, testing, and final handover, we provide complete project support under one roof.

With extensive regional experience gained through successful project delivery across Qatar and Saudi Arabia, SKYRIX COMPANY continues to support clients with dependable engineering solutions that prioritize quality, safety, performance, and long-term value.

Guided by our commitment, **"We Fulfill Your Goals,"** we strive to build lasting partnerships by consistently delivering projects that exceed expectations and contribute to the success of our clients.

MISSION

To provide dependable engineering and construction services through technical excellence, professional project execution, skilled manpower, and an unwavering commitment to quality, safety, and customer satisfaction.





VISION

To become one of the most trusted and preferred engineering partners in the Kingdom of Saudi Arabia by delivering innovative, sustainable, and high-quality mechanical, plumbing, and infrastructure solutions.

CORE VALUES

- Integrity & Transparency
- Excellence in Execution
- Safety Without Compromise
- Client-Centric Approach
- Innovation & Continuous Improvement
- Accountability & Reliability



01

SPECIALIZED MEP & INFRASTRUCTURE SERVICES

HIGH-DENSITY POLYETHYLENE (HDPE) PIPELINE INSTALLATION & NETWORK CONSTRUCTION

SKYRIX COMPANY delivers comprehensive HDPE pipeline solutions for infrastructure, utility, industrial, and municipal developments. Leveraging advanced fusion technology, experienced technicians, and modern equipment, we execute complete pipeline systems that offer exceptional durability, corrosion resistance, and long-term operational performance.

Our capabilities encompass pipeline installation, network construction, tie-ins, modifications, testing, commissioning, and maintenance support, ensuring reliable and leak-free systems that meet stringent project specifications and international standards.

• HDPE BUTT FUSION WELDING

Our certified welding teams perform precision butt fusion welding for HDPE piping systems of various diameters and pressure ratings. This process creates a fully homogeneous joint with strength equivalent to the parent pipe, ensuring maximum reliability for water, sewage, drainage, irrigation, and industrial applications.

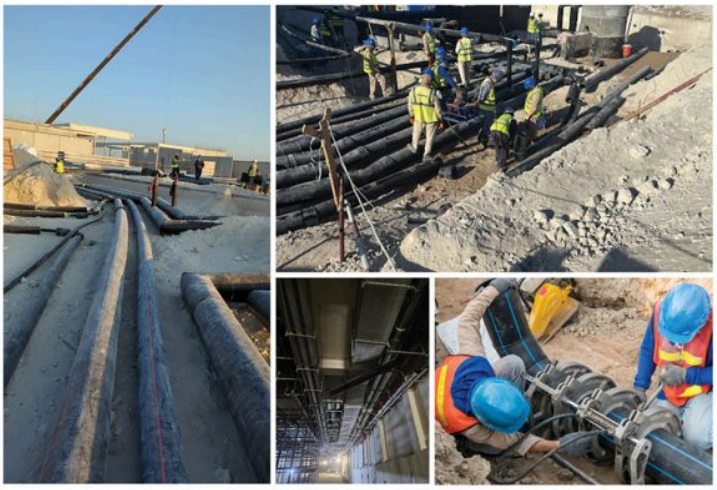

• HDPE ELECTROFUSION WELDING

Electrofusion welding services are carried out using advanced equipment and manufacturer-approved procedures to achieve secure and permanent pipe connections. This method is particularly effective for confined spaces, network modifications, repair works, and specialized infrastructure installations



• HDPE EXTRUSION WELDING

Our extrusion welding capabilities support the fabrication and repair of HDPE tanks, chambers, manholes, fabricated fittings, sheet structures, and custom-engineered components. The process ensures strong, watertight joints while maintaining structural integrity and long-term performance.

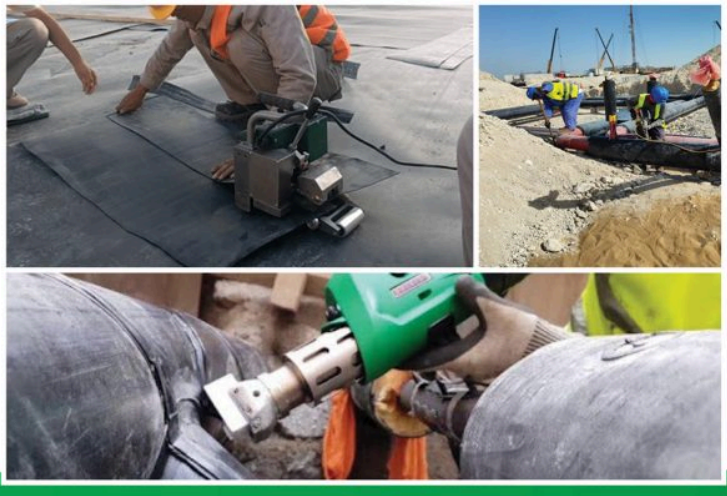

02

UPVC, PVC & PPR PIPING INSTALLATION

SKYRIX COMPANY specializes in the installation of UPVC, PVC, and PPR piping systems for residential, commercial, industrial, and infrastructure projects. Our expertise covers potable water networks, drainage systems, sewage lines, irrigation systems, and hot and cold water distribution networks.

Through precise installation practices and strict quality control measures, we ensure efficient system performance, durability, and compliance with project specifications and industry standards.



03

VALVES, FLANGES & GASKETS INSTALLATION

Reliable piping systems depend on properly installed mechanical connections and flow-control components. Our team provides professional installation of valves, flanges, gaskets, backing rings, and associated accessories for chilled water, plumbing, firefighting, HVAC, and industrial process systems.

Every installation is executed with meticulous attention to alignment, sealing integrity, pressure requirements, and operational efficiency, ensuring dependable long-term system performance.



04

CHILLED WATER SYSTEM (CWS) INSTALLATION & PIPE NETWORK CONSTRUCTION

We offer end-to-end chilled water piping solutions for commercial complexes, healthcare facilities, hospitality developments, industrial facilities, and district cooling projects.

Our scope includes pipe fabrication, installation, welding, valve integration, support systems, insulation works, pressure testing, balancing, commissioning, and final system validation. The result is an energy-efficient and reliable chilled water network designed to optimize HVAC performance and operational efficiency.



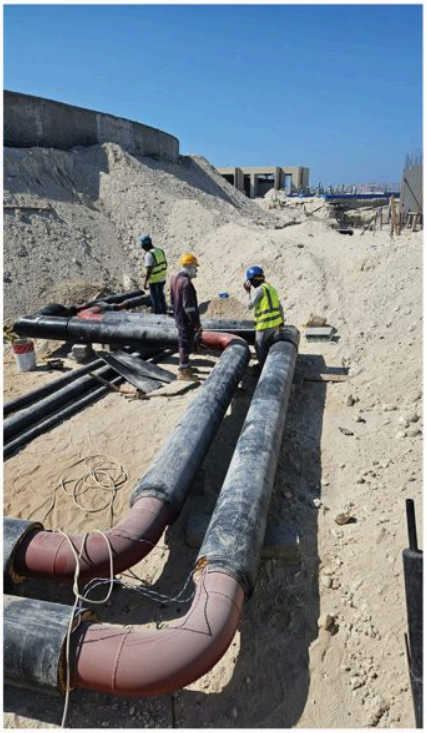

05

GRP PIPE INSTALLATION & NETWORK CONSTRUCTION

SKYRIX COMPANY undertakes the installation of Glass Reinforced Plastic (GRP) piping systems for water transmission, sewage, drainage, desalination, and industrial infrastructure applications.

Recognized for their superior corrosion resistance, lightweight characteristics, and extended service life, GRP piping systems provide an ideal solution for demanding operating environments. Our experienced installation teams ensure accurate alignment, secure jointing, and efficient project execution from start to finish.



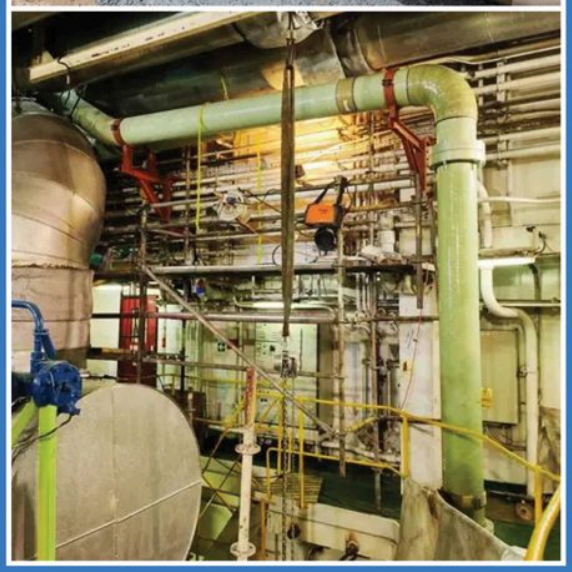

06

Custom fabrications (HDPE,PVC,MS,SS & GRP)

Our in-house fabrication capabilities enable the production of customized piping components tailored to specific project requirements.

We manufacture spools, manifolds, reducers, chambers, fabricated fittings, supports, headers, transition pieces, and other specialized assemblies using HDPE, PVC, Mild Steel, Stainless Steel, and GRP materials.

Supported by skilled fabricators and modern workshop facilities, we deliver precision-engineered solutions that enhance installation efficiency and overall system performance



07

TESTING & COMMISSIONING SERVICES

To ensure system integrity, operational readiness, and compliance with project requirements, SKYRIX COMPANY provides comprehensive testing and commissioning services across all piping and mechanical systems.

Our Testing Capabilities Include:

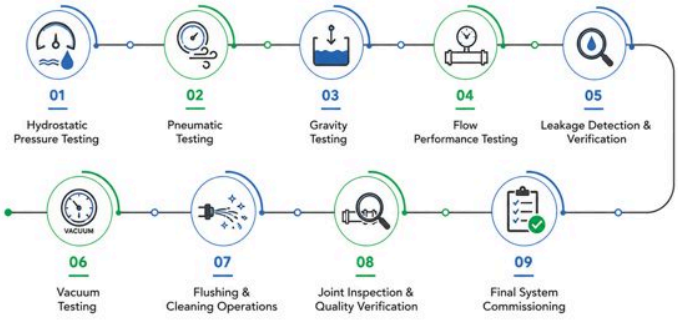

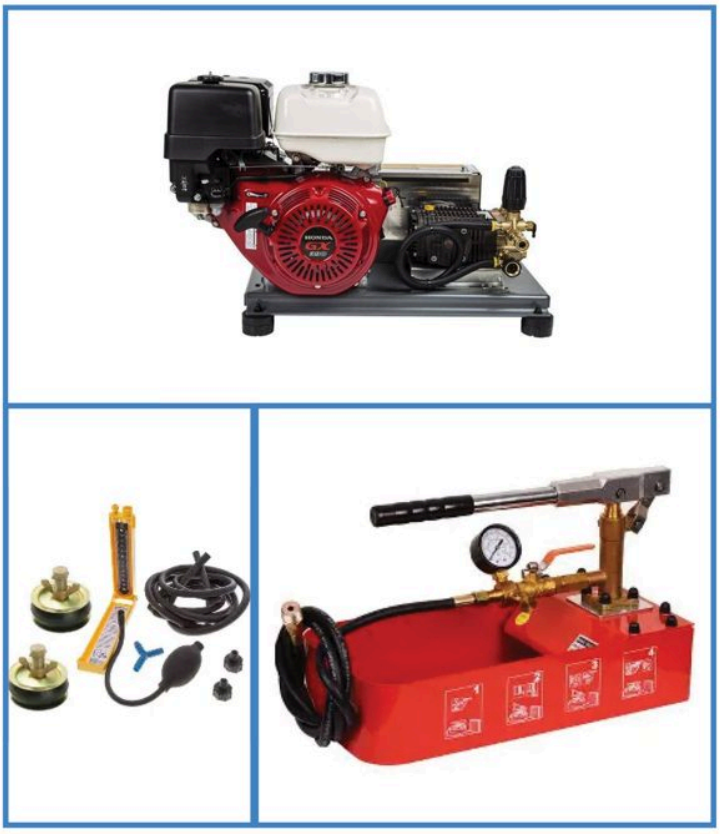

Through systematic inspection and performance validation procedures, we ensure that every installation is fully functional, compliant, and ready for long-term operation.

08

HVAC DUCT FABRICATION & INSTALLATION

We provide complete HVAC ducting solutions for commercial, industrial, hospitality, healthcare, and infrastructure developments.

Our services cover duct fabrication, installation, insulation, support systems, air distribution accessories, testing, balancing, and commissioning. Utilizing quality-controlled manufacturing processes and skilled installation teams, we deliver efficient air distribution systems that support optimal indoor environmental performance.





09

CHILLED WATER PIPE ALUMINUM CLADDING FABRICATION & INSTALLATION

To enhance the durability and protection of insulated chilled water piping systems, SKYRIX COMPANY offers specialized aluminum cladding fabrication and installation services.

Manufactured from high-quality aluminum materials, our cladding systems provide effective protection against weather exposure, moisture intrusion, ultraviolet radiation, and mechanical damage while maintaining a clean and professional appearance. Our fabrication and installation processes ensure precise fitting, long-term durability, and superior system protection for both indoor and outdoor applications.





PIPING SYSTEMS & MATERIALS SUPPLY

To complement our installation and project execution capabilities, SKYRIX COMPANY maintains a comprehensive supply division dedicated to delivering high-quality piping materials, mechanical components, HVAC products, testing equipment, and specialized accessories for residential, commercial, industrial, and infrastructure developments.

Through strategic partnerships with reputable manufacturers and suppliers, we ensure the availability of certified products that comply with international standards and project specifications. Our technical expertise enables us to recommend the most suitable materials and solutions while supporting clients with timely procurement, custom fabrication, and project-specific requirements.

01

HDPE PIPES, FITTINGS & ACCESSORIES

SKYRIX COMPANY supplies a complete range of High-Density Polyethylene (HDPE) piping systems designed for water distribution, sewage networks, drainage infrastructure, irrigation systems, firefighting applications, and industrial utilities.

Our product portfolio includes HDPE pipes in various diameters and pressure classes, butt fusion fittings, electrofusion fittings, fabricated fittings, flanges, valves, couplers, reducers, tees, elbows, adaptors, and associated accessories.

In addition to standard products, our fabrication facility supports the manufacturing of customized HDPE fittings and special components tailored to project drawings, site conditions, and operational requirements.



02

UPVC ,PVC & PPR PIPE, FITTINGS & ACCESSORIES

Skyrix Company supplies a comprehensive range of UPVC, PVC, and PPR pipes, fittings, and accessories from trusted manufacturers for residential, commercial, industrial, and infrastructure projects. Our product portfolio supports water supply, drainage, sewage, irrigation, and hot & cold water distribution systems.

We offer pipes, fittings, valves, couplings, reducers, tees, elbows, adaptors, and all related accessories in various sizes and pressure ratings to meet project-specific requirements. With a commitment to quality and reliability, we ensure the supply of durable materials that comply with applicable industry standards and client specifications.





03

CWS PIPE, FITTINGS & ACCESSORIES

Skyrix Company supplies a complete range of Chilled Water System (CWS) pipes, fittings, and accessories for HVAC and district cooling applications. We provide high-quality carbon steel, black steel, stainless steel, and pre-insulated piping materials from trusted manufacturers, ensuring reliability, durability, and compliance with project specifications.

Our product range includes pipes, elbows, tees, reducers, flanges, valves, grooved fittings, supports, insulation materials, and all related accessories required for chilled water network installation. Backed by our experienced technical team and fabrication capabilities, we can also provide customized piping spools and fittings to suit specific project requirements.



04

HVAC DUCT MATERIALS & ACCESSORIES

To support ventilation and air-conditioning projects, we supply a wide range of HVAC ducting materials and associated components designed for efficient air distribution and system performance.

Available products include galvanized steel sheets, aluminum sheets, pre-insulated duct materials, flexible ducts, dampers, grilles, diffusers, access doors, insulation products, sealants, suspension systems, fastening materials, and installation accessories.

Custom duct fabrication services are also available to meet project-specific design and engineering requirements.



05

TESTING MATERIALS & SPECIALIZED ACCESSORIES

SKYRIX COMPANY supplies a complete range of testing, inspection, and commissioning equipment required for piping and mechanical system verification.



OUR INVENTORY INCLUDES:

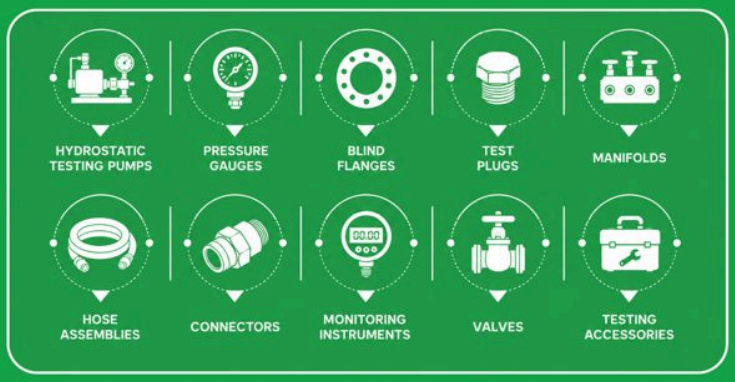

ENGINEERED COMPONENTS INCLUDE:

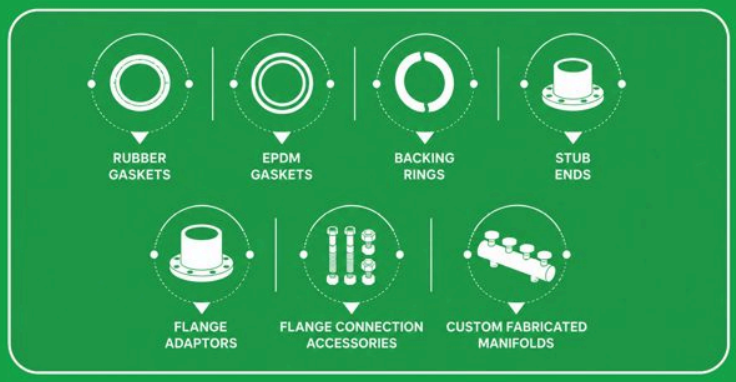

Through our workshop facilities and experienced fabrication team, specialized components can be produced according to project drawings, technical specifications, and unique site requirements, ensuring reliable, leak-free, and efficient piping connections.

EQUIPMENT & TOOLS FLEET

A well-equipped workforce is fundamental to successful project delivery. SKYRIX COMPANY maintains an extensive inventory of specialized machinery, professional tools, access equipment, and safety systems to support installation, fabrication, maintenance, testing, and commissioning activities across multiple project environments.

Our equipment fleet is regularly maintained, inspected, and upgraded to ensure reliability, productivity, and compliance with applicable safety standards.

HDPE & WELDING EQUIPMENT

Available Equipment Includes:

- HDPE Butt Fusion Machines
- HDPE Electrofusion Machines
- Drainage Electrofusion Machines
- HDPE Extrusion Welders
- Pipe Scrapers & Facing Tools
- Alignment Clamps & Accessories
- ARC Welding Machines
- TIG Welding Machines
- MIG Welding Machines
- Inverter Welding Machines
- Metal Cutting Equipment
- Welding Accessories & Consumables

These resources enable efficient execution of projects ranging from small-scale installations to major infrastructure developments.



PROFESSIONAL HAND TOOLS

Our Inventory Includes:

- Drilling Machines
- Impact Drills
- Rotary Hammers
- Demolition Hammers
- Angle Grinders
- Cutting Machines
- Circular Saws
- Reciprocating Saws
- Heat Guns
- Threading Machines
- Polishing Equipment
- Precision Measuring Instruments
- Power Tool Accessories

This extensive tool inventory allows our teams to maintain efficiency, accuracy, and productivity across various project disciplines.



SCAFFOLDING & ACCESS SOLUTIONS

Available Solutions Include:

- **Single-Width Scaffolding Towers**
- **Double-Width Scaffolding Towers**
- **Aluminium Mobile Towers**
- **Podium Platforms**
- **A-Type Ladders**
- **Extension Ladders**
- **Platform Ladders**
- **Fibreglass Ladders**
- **Aluminum Ladders**

All equipment is selected to support safe access while improving productivity across project sites.



PERSONAL PROTECTIVE EQUIPMENT (PPE)

The Range Includes:

- Safety Helmets
- Safety Footwear
- Reflective Safety Vests
- Protective Gloves
- Safety Goggles
- Face Shields
- General Site Safety Accessories
- Respiratory Protection Equipment
- Hearing Protection Devices
- Coveralls & Protective Clothing
- Safety Harnesses
- Lanyards
- Fall Arrest Systems

Our commitment to workplace safety ensures that personnel are equipped with the appropriate protective solutions required for safe and efficient project execution.



CERTIFICATES



وزارة التجارة
Ministry of Commerce

Commercial Registration Certificate

SKYRIX Company

- National Number : 7052749582
- Release date : 29/11/2025
- Entity Type : Company Limited liability company
- Company Characteristics : Not Exist
- Status : Active

Basic data of the commercial register

7052749582

1900
mc.gov.sa

mcgovsa



وزارة التجارة
Ministry of Commerce

Commercial Registration Certificate

SKYRIX Company

- National Number : 7052749582
- Release date : 29/11/2025
- Entity Type : Company Limited liability company
- Company Characteristics : (One person)
- Status : Active

Basic data of the commercial register

7052749582

1900
mc.gov.sa

mcgovsa



TIN 3144442794 الرقم المميز
Certificate No. 1002611647807 90 رقم الشهادة
Certificate date 12/02/2026 تاريخ الشهادة

هيئة الزكاة والضريبة والجمارك
Zakat, Tax and Customs Authority

المملكة العربية السعودية
Kingdom of Saudi Arabia

شهادة تسجيل في ضريبة القيمة المضافة

VAT Registration Certificate

تشهد هيئة الزكاة والضريبة والجمارك بأن المكلف أدناه مسجل في ضريبة القيمة المضافة بتاريخ 2026/02/01م

The Zakat, Tax and Customs Authority certifies that the taxpayer below is VAT registered on 01/02/2026 AD

Taxpayer Name	شركة سكيركس	اسم المكلف
VAT Registration Number	314444279400003	رقم التسجيل الضريبي
Effective Registration Date	2026/02/01	تاريخ نفاذ التسجيل
Taxpayer Address	Riyadh ,Al Malaz Dist. ,12627. جندب بن كعب	عنوان المكلف
CR National Number / License/ Contract / ID No.	7052749582	الرقم الموحد للسجل التجاري / الرخصة / العقد /الهوية
Tax Period	Quarterly-ربع سنوي	الفترة الضريبية
First Filing due date	2026/04/30	تاريخ استحقاق أول إقرار ضريبي

ملاحظة: كمكلفين مسجلين في ضريبة القيمة المضافة، لا يجوز لكم تحصيل ضريبة القيمة المضافة من عملائكم قبل تاريخ نفاذ التسجيل في الضريبة. و في حال تبين غير ذلك ستقوم هيئة الزكاة والضريبة و الجمارك بتنفيذ الغرامات المستحقة

Note: As a VAT registered taxpayer, you are not allowed to collect VAT from your customers prior to the effective date of the tax registration. If otherwise approved, The ZAKAT,Tax and Customs Authority will impose the applicable penalties.

ضريبة القيمة المضافة VAT

zatca.gov.sa 19993 @zatca_sa

هذه الوثيقة مستخرجة من النظام الآلي ولا تحتاج إلى توقيع و لا يعتد بهذه الشهادة إلا بعد التحقق من موقع الهيئة www.zatca.gov.sa

PROJECT EXPERIENCE

Over the years, **SKYRIX COMPANY** has successfully contributed to numerous infrastructure, utility, hospitality, commercial, and industrial developments across the GCC region. With more than **14 years of combined industry experience**, including over a decade of successful project execution in Qatar and several years of operations in the Kingdom of Saudi Arabia, the company has developed extensive expertise in HDPE pipeline installations, chilled water networks, GRP systems, plumbing infrastructure, testing and commissioning, and specialized mechanical works.

Our project portfolio reflects our ability to support projects of varying scales and complexities, ranging from major infrastructure developments and government facilities to luxury hospitality projects and large-scale commercial developments. Through technical expertise, skilled manpower, advanced equipment, and a commitment to quality and safety, we have consistently delivered reliable solutions that meet client expectations and project requirements.

The following projects represent a selection of assignments successfully completed and supported by our team across Qatar and Saudi Arabia.

PROJECT REFERENCE TABLE

Sr. no	CLIENT	PROJECT DETAILS	PROJECT LOCATION	WORK DETAILS
1	QBC-MSF	Naval Base	Mesaieed - Qatar	Installation of HDPE Pipes & Fittings
2	Qatar Building Company	Lusail Palace	Lusail, Qatar	Supply & Installation of HDPE Pipes & Fittings
3	Radiant Engineering Enterprises	Lusail Circuit	Lusail, Qatar	Installation of HDPE Pipes & Fittings
4	Elegancia MEP	Labour Accommodation	Al Wakra, Qatar	Supply & Installation of HDPE Pipes & Fittings
5	Elegancia MEP	Family Accommodation	Al Wakra, Qatar	Supply & Installation of HDPE Pipes & Fittings
6	Elegancia MEP	Winter Wonderland	Lusail, Qatar	Installation of HDPE Pipes & Fittings
7	Elegancia MEP	Boulevard Expansion	Lusail, Qatar	Installation of HDPE Pipes & Fittings
8	Radiant Engineering Enterprises	Al Rawadat	Dukhan, Qatar	Installation of HDPE Pipes & Fittings

Sr. no	CLIENT	PROJECT DETAILS	PROJECT LOCATION	WORK DETAILS
9	Comfee Trading & Contracting	GWC Warehouse	Birkat Al Awamer, Qatar	Installation of HDPE Pipes & Fittings
10	Qatar Building Company	Industrial City Expansion	Sanaya, Qatar	Industrial City Expansion
11	Red Sea	Hotel East-03	Umluj, Saudi Arabia	Umluj, Saudi Arabia
12	Red Sea	Hotel East-04	Umluj, Saudi Arabia	Installation of HDPE Pipes & Fittings
13	Red Sea	Hotel West-03	Umluj, Saudi Arabia	Installation of HDPE Pipes & Fittings
14	Red Sea	Hotel West-03	Umluj, Saudi Arabia	Installation of HDPE Pipes & Fittings
15	Red Sea	Hotel Central-01	Umluj, Saudi Arabia	Installation of HDPE Pipes & Fittings
16	Red Sea	Hotel Central-03	Umluj, Saudi Arabia	Installation of HDPE Pipes & Fittings
17	B.K Gulf LLC	Golf Course Club	Umluj, Saudi Arabia	Installation of HDPE Pipes & Fittings
18	B.K Gulf LLC	Submarine Institution	Amaala, Saudi Arabia	Installation of HDPE Pipes & Fittings
19	Elegancia MEP	Oberoi Hotel	Riyadh, Saudi Arabia	Installation of HDPE Pipes & Fittings
20	China Harbour	Sport District City	Umluj, Saudi Arabia	Installation of HDPE Pipes & Fittings
21	BK Gulf LLC	Shura Golf Estate Villas & Buildings (Red Sea Project)	Umluj, Saudi Arabia	Installation of aluminum cladding over insulated pipes and fittings inside MEP rooms, solar panel systems, and AC outdoor units.

PROJECT HIGHLIGHTS

- ✓ **14+ Years of**
  Combined Industry Experience
- ✓ **Successful Project Execution**
  Across Qatar & Saudi Arabia
- ✓ **Expertise in HDPE Pipeline**
  Networks & Infrastructure Utilities
- ✓ **Proven Track Record in**
  Hospitality, Commercial & Government Projects
- ✓ **Experienced Team for**
  Large-Scale Mechanical & Piping Works
- ✓ **Commitment to Quality,**
  Safety & Timely Delivery

SKYRIX | سكاي ريكس

"WHERE WE FULFILL YOUR GOALS"



Phone: +966 50 754 5634
+966 53 641 6373

Email: sales@skyrixksa.com
info@skyrixksa.com

Address: Building 4938,
Jundub Ibn Kaab Street,
Al Malaz District,
Riyadh 12627, Saudi Arabia